

SECTION A-A

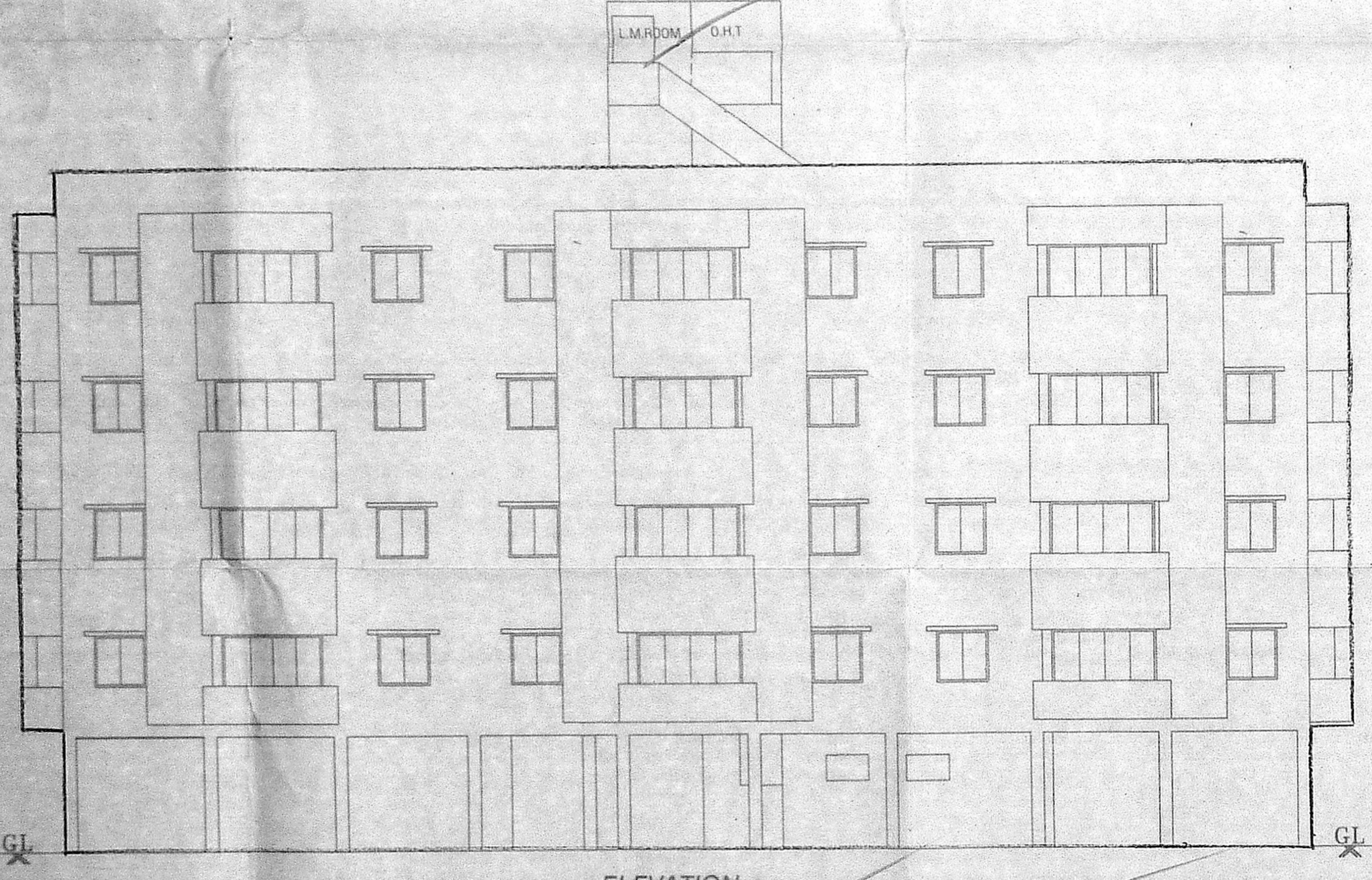

ELEVATION

AS ON SITE 38.45 AS PER PATA 38.80

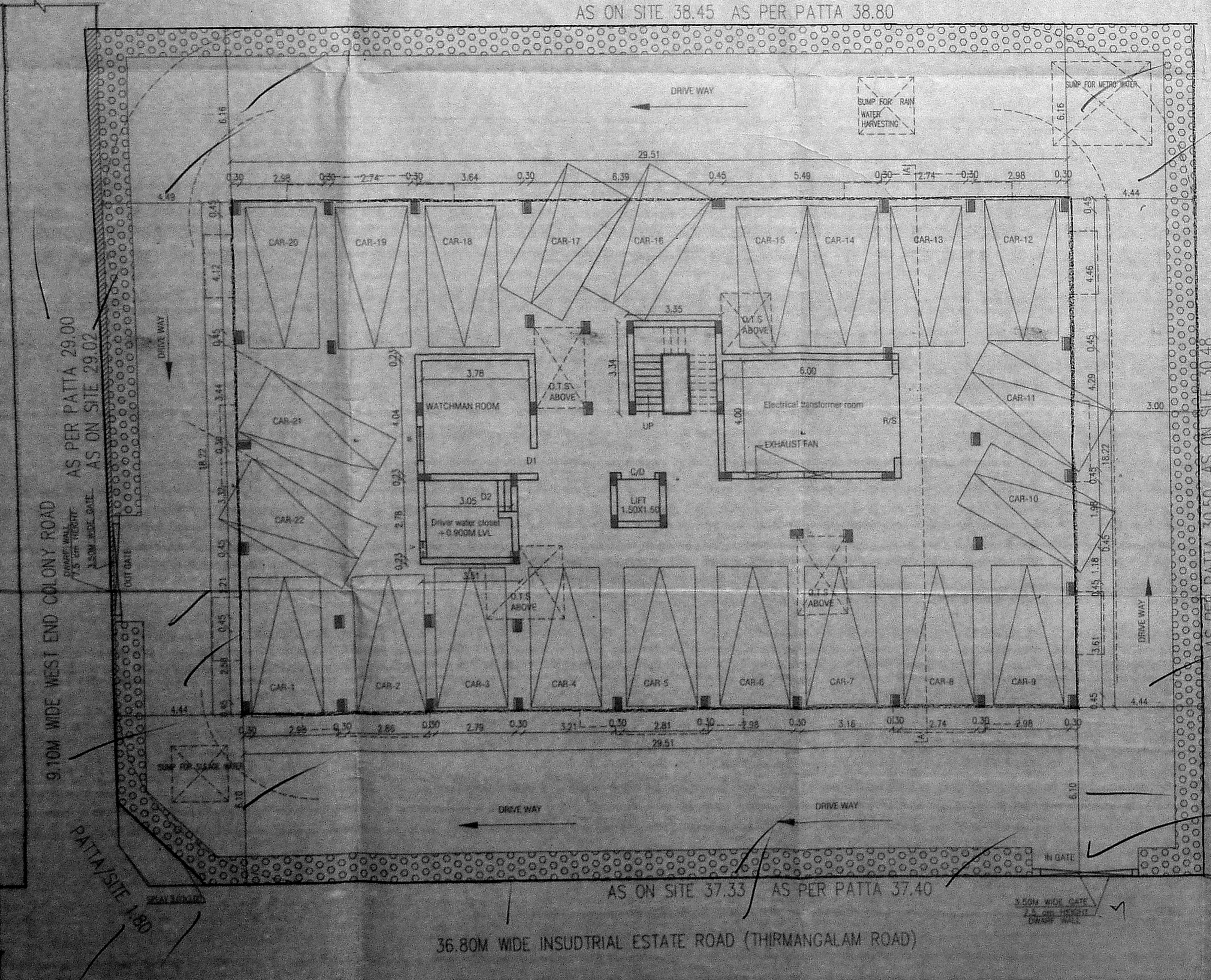

SITE/STILT FLOOR PLAN

AS ON SITE 37.33 AS PER PATA 37.40

36.80M WIDE INDUSTRIAL ESTATE ROAD (THIRUMANGALAM ROAD)

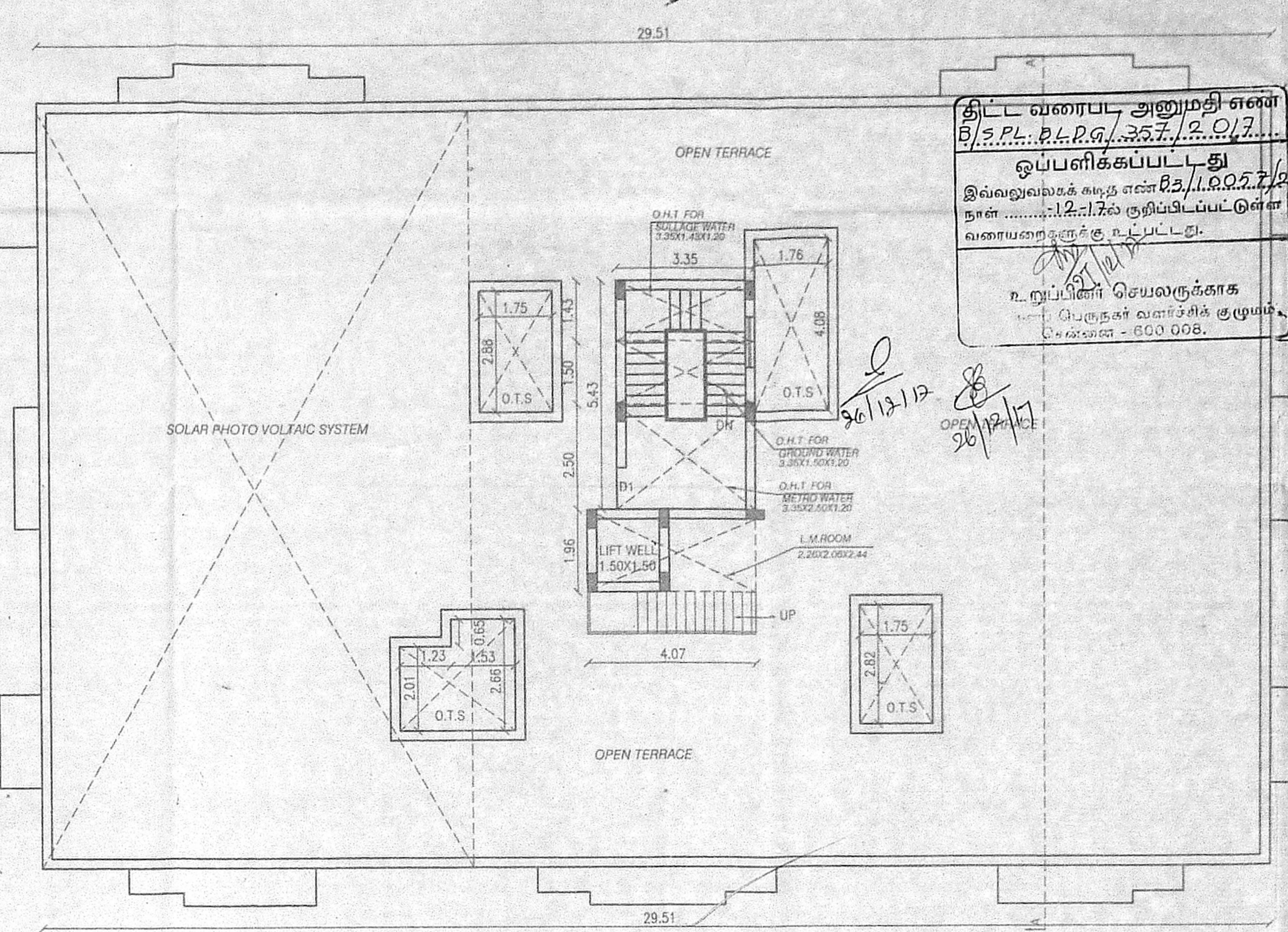

TERRACE FLOOR PLAN

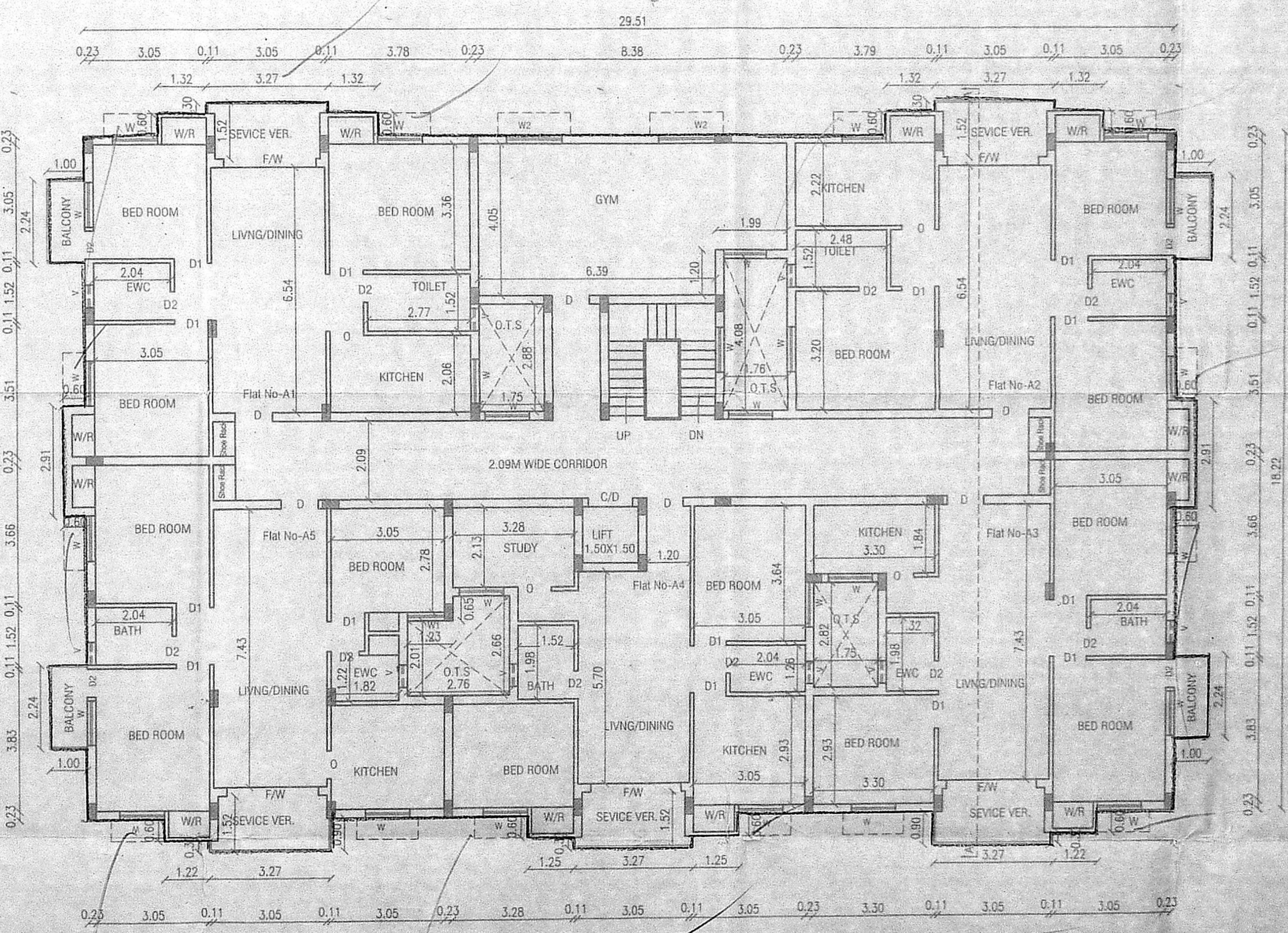

TYPICAL FLOOR PLAN SECOND, THIRD & FOURTH FLOOR

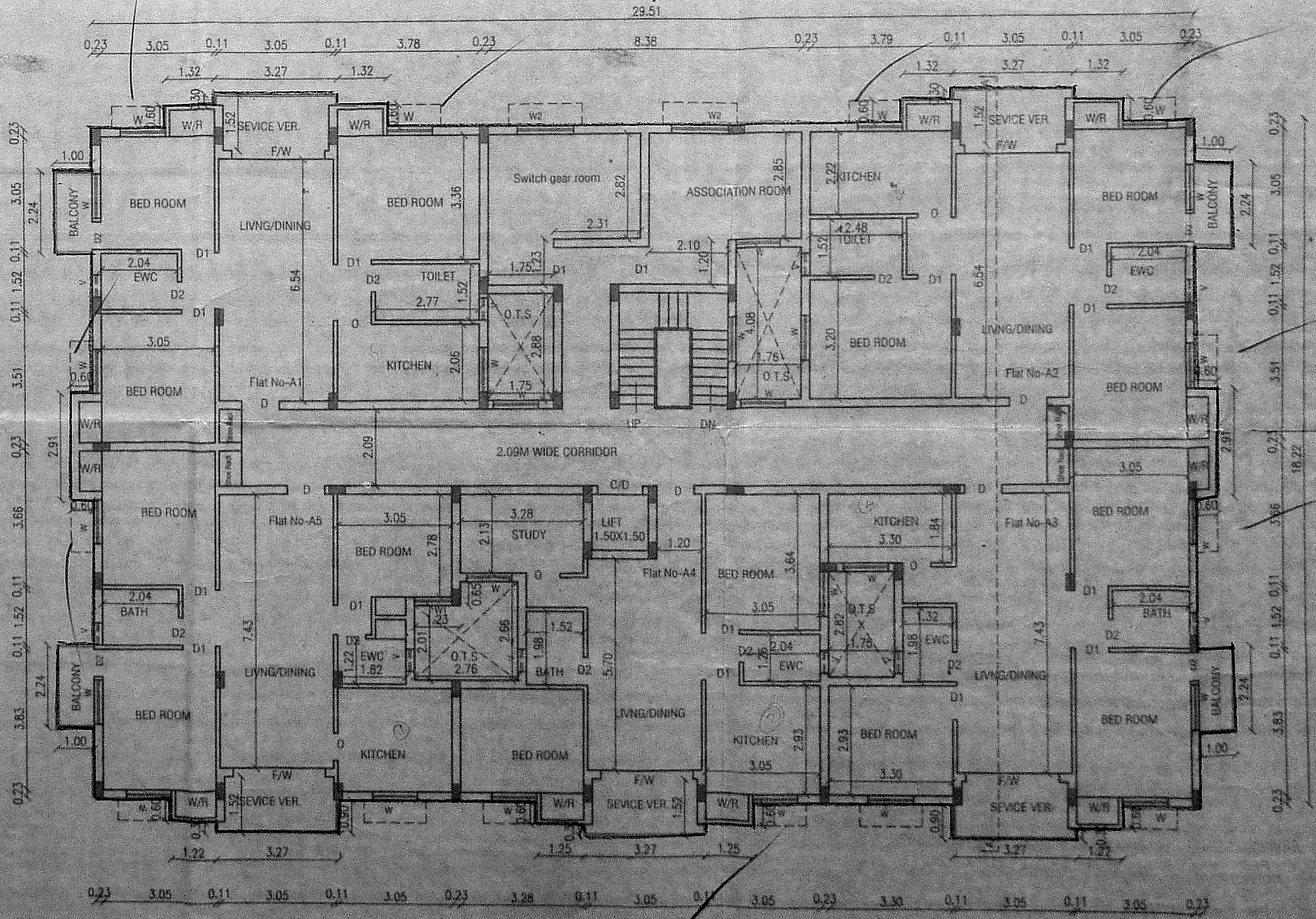

FIRST FLOOR PLAN

அழிவகைப் படி

PREMIUM

திட்ட வரைபடி அனுப்பி உள்ள
புத்தக எண் 12/11/2017/107
இவ்வழங்கக் கடிதம் எண் 12/11/2017/107
தூண் 12.11.2017 முதல் தொடர்ந்து
வசூலிக்கப்பட்டு உள்ளது.

உறுப்பினர் செயலாங்கக
செய்தல் வரைபடி குழு
சமர்ப்பம் - 000 GDB.

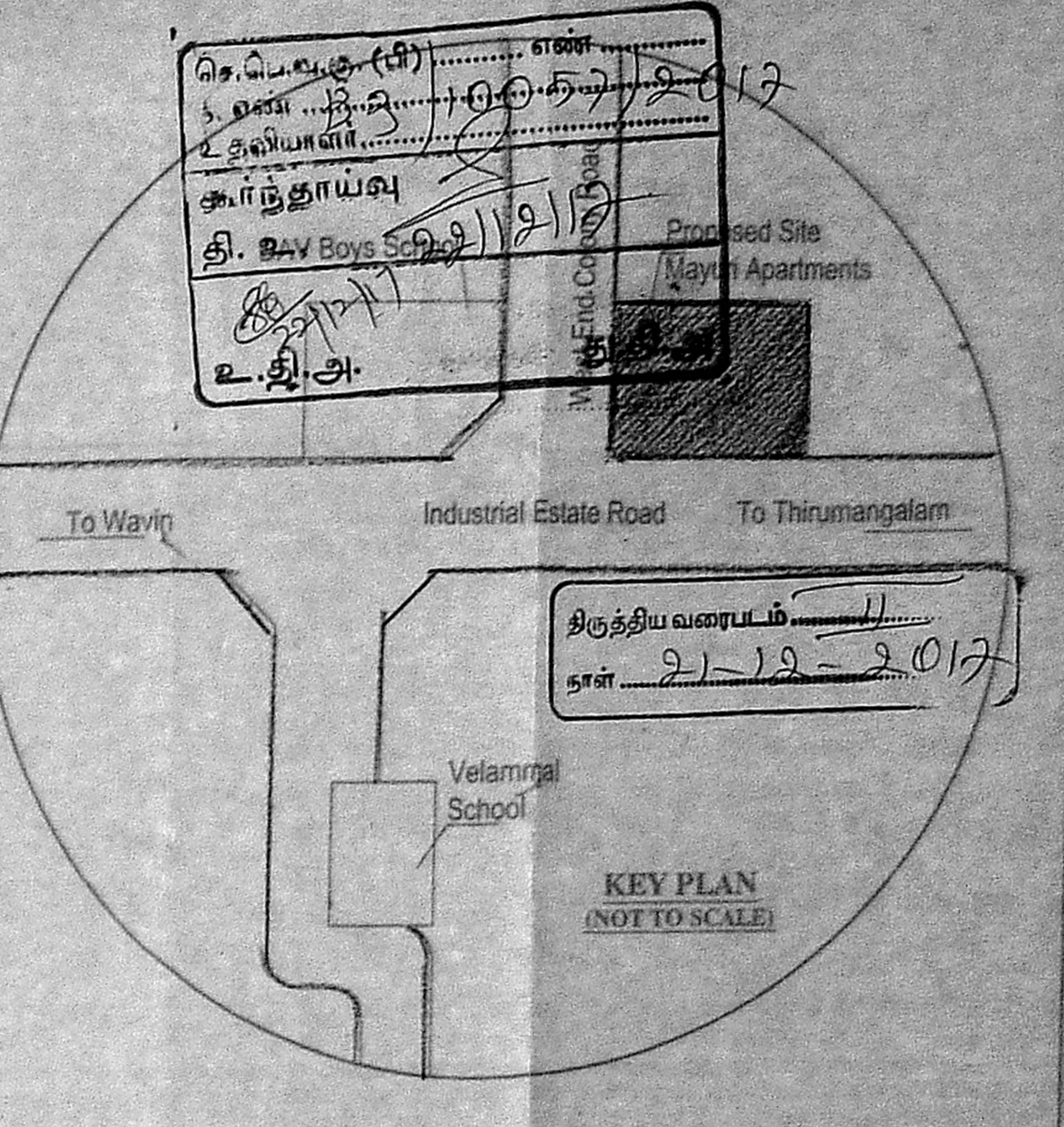

KEY PLAN (NOT TO SCALE)

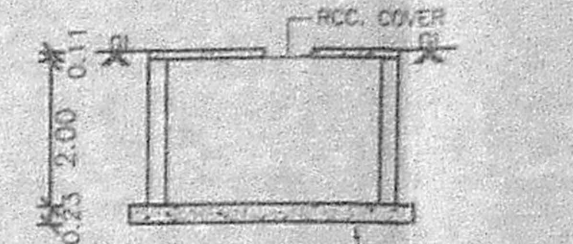
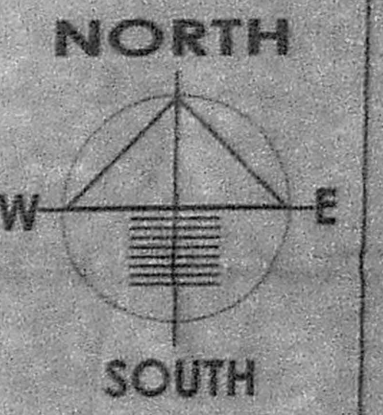

SECTION PLAN SUMP FOR RAIN WATER HARVESTING

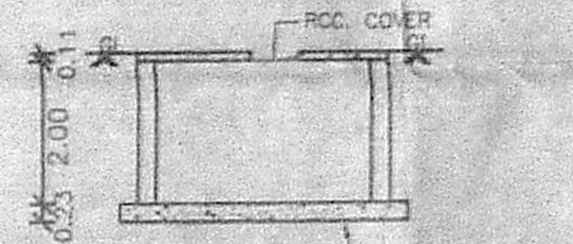

SECTION PLAN SUMP FOR SULLAGE WATER HARVESTING



SECTION-C

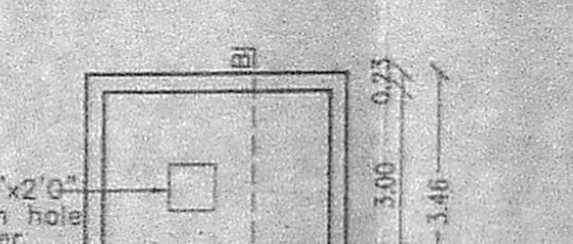

PLAN SUMP FOR METRO WATER

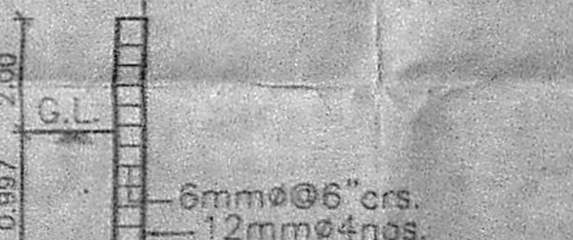

SECTION-B-B

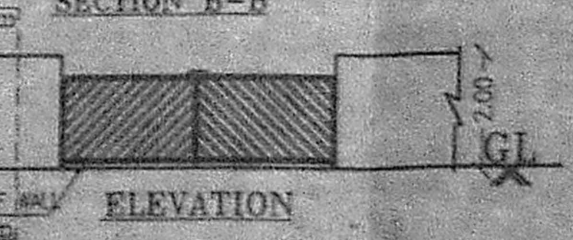

ELEVATION

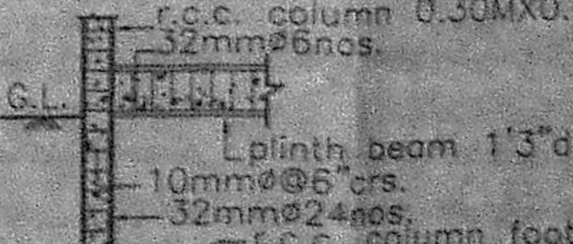

SECTION-R.G.C. COLUMN



TYPICAL COLUMN FOOTING PLAN

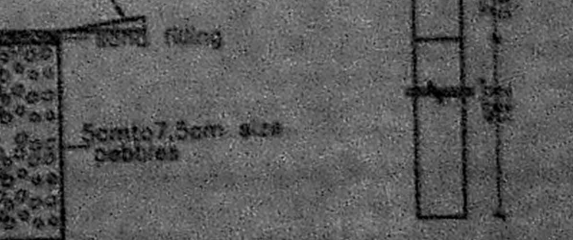

DETAILS OF PERCOLATION (NOT TO SCALE)

SPECIFICATION:

- FOUNDATION - RCC COLUMN FOOTINGS
- BRICKWORK - CM 1 FOR SUPER STRUCTURE
- PLASTERING - CM 1 FOR WALLS & 1:3 FOR CEILING
- FLOORING - MOSAIC FLOORING
- CEMENT PAINT - TWO COATS FOR WALLS & ONE EXTRA COAT FOR CEILING
- R/C C - M25 GRADE FOR ALL CONCRETE WORKS
- WOOD WORK - ALL WOODWORKS IN BEST QUALITY TIMBER
- WEATHERING - AS PER NATIONAL BUILDING CODE COURSE

AREA STATEMENT

FLOOR EXTENT (DOC)	1183.11
FLOOR EXTENT (PATA)	1184.00
FLOOR EXTENT (SUPER IMPOSED)	1170.18

FLOOR	FLOOR AREA	EX BALCONY AREA (NON F.S.I)	EX BALCONY AREA (NON F.S.I)	F.S.I AREA
STILT FLOOR	-	-	68.46	-
FIRST FLOOR	545.02	22.28	27.77	494.97
SECOND FLOOR	545.02	22.28	31.55	491.19
THIRD FLOOR	545.02	22.28	31.55	491.19
FOURTH FLOOR	545.02	22.28	31.55	491.19
TOTAL	2180.08	89.12	188.88	1908.54

F.S.I = 1.682

COLOUR INDEX

PROPOSED	SCHEDULE OF JOINERY
ROAD	D1 DOOR - 1.00X2.13
BOUNDARY	D2 DOOR - 0.76X2.13
	W WINDOW - 1.80X1.22
	W1 WINDOW - 1.50X1.22
	V VENTILATOR - 0.50X0.68
	R/S ROLLING SHUTTER - 3.00X1.13
	F/W WINDOW - 2.45X2.13

SCALE : 1:100

PLAN SHOWING THE PROPOSED CONSTRUCTION OF RESIDENTIAL BUILDING AT TNHB BLOCK NO 86 & 87, MAYURI APARTMENTS, INDUSTRIAL ESTATE ROAD (THIRUMANGALAM ROAD) AND WEST END COLONY ROAD, ANNA AGAR WEST EXTN, CHENNAI-37 IN OLD S.NO. 164/1PART, T.S.NO.146/2 AND 146/3, BLOCK NO.10, WARD-H OF MOGAIPPAI VILLAGE, AMBATTUR TALUK, THIRUVALLUR DISTRICT, GREATER CHENNAI CORPORATION, DIVISION 92 ZONE-VII

MEASUREMENTS ARE IN METRES

OWNER/POWER AGENT SIGNATURE

ARVIND ANJSEELAN MARGALLA
REGISTERED ARCHITECT
COUNCIL OF ARCHITECTURE
CHENNAI
No. 144, Garden Avenue,
Moolambakkam, Chennai - 600 037.
Ph: 044 - 4212 2848

LICENSED SURVEYOR